



**Referendum 21 Maggio 2000**  
**Elettori: Maschi 12.405 Femmine 13.604 Tot. 26.009**

Comune di Camaione

Sistemi  
Informativi  
&  
Statistica

**Situazione % Votanti**

Sez.	1" Comunicazione			2" Comunicazione			3" Comunicazione			Comunicazione Finale		
	M	F	Tot	M	F	Tot	M	F	Tot	M	F	Tot
1	5,45	5,36	<b>5,40</b>	14,81	14,48	<b>14,64</b>	23,09	21,23	<b>22,12</b>	25,93	23,02	<b>24,40</b>
2	8,74	5,28	<b>6,90</b>	21,86	21,58	<b>21,71</b>	32,24	31,18	<b>31,67</b>	35,79	33,33	<b>34,48</b>
3	6,38	6,12	<b>6,24</b>	17,39	18,62	<b>18,05</b>	28,70	31,12	<b>29,99</b>	32,46	33,42	<b>32,97</b>
4	8,61	8,24	<b>8,41</b>	21,85	20,59	<b>21,18</b>	33,11	32,35	<b>32,71</b>	35,76	34,41	<b>35,05</b>
5	6,25	4,68	<b>5,44</b>	21,75	15,46	<b>18,50</b>	32,25	25,29	<b>28,66</b>	34,00	26,70	<b>30,23</b>
6	7,11	4,57	<b>5,79</b>	19,61	17,58	<b>18,56</b>	32,84	26,94	<b>29,79</b>	35,78	29,91	<b>32,74</b>
7	7,58	7,00	<b>7,28</b>	22,98	21,98	<b>22,47</b>	41,41	37,92	<b>39,63</b>	42,42	39,13	<b>40,74</b>
8	5,51	8,18	<b>6,90</b>	20,11	19,95	<b>20,03</b>	30,30	29,67	<b>29,97</b>	33,61	31,97	<b>32,76</b>
9	8,00	4,43	<b>6,17</b>	22,67	19,83	<b>21,21</b>	35,11	31,86	<b>33,44</b>	36,44	33,76	<b>35,06</b>
10	8,72	5,54	<b>7,06</b>	20,13	14,46	<b>17,17</b>	30,87	29,54	<b>30,18</b>	36,24	34,46	<b>35,31</b>
11	4,85	4,68	<b>4,76</b>	17,48	16,93	<b>17,19</b>	28,16	27,84	<b>27,99</b>	29,85	28,29	<b>29,04</b>
12	7,14	3,85	<b>5,41</b>	16,79	13,78	<b>15,20</b>	28,93	25,32	<b>27,03</b>	31,79	27,56	<b>29,56</b>
13	5,65	4,27	<b>4,91</b>	19,08	14,63	<b>16,69</b>	28,27	25,30	<b>26,68</b>	32,86	27,74	<b>30,11</b>
14	5,12	3,44	<b>4,24</b>	18,43	19,38	<b>18,92</b>	38,23	34,69	<b>36,38</b>	39,59	36,25	<b>37,85</b>
15	6,21	4,43	<b>5,31</b>	16,99	13,29	<b>15,11</b>	29,41	25,95	<b>27,65</b>	30,72	28,16	<b>29,42</b>
16	5,92	4,27	<b>5,08</b>	16,20	15,24	<b>15,72</b>	28,97	26,22	<b>27,58</b>	31,78	29,27	<b>30,51</b>
17	5,47	4,28	<b>4,88</b>	15,20	13,46	<b>14,33</b>	27,66	24,16	<b>25,91</b>	30,09	25,38	<b>27,74</b>
18	6,62	5,47	<b>6,02</b>	17,77	15,11	<b>16,39</b>	35,54	30,23	<b>32,78</b>	38,68	31,51	<b>34,95</b>
19	4,28	4,31	<b>4,30</b>	16,34	17,25	<b>16,80</b>	28,02	31,76	<b>29,88</b>	28,79	32,55	<b>30,66</b>
20	11,02	3,50	<b>6,80</b>	24,49	19,11	<b>21,47</b>	36,73	29,62	<b>32,74</b>	37,96	30,89	<b>33,99</b>
21	9,85	5,79	<b>7,60</b>	23,86	18,60	<b>20,95</b>	36,36	30,49	<b>33,11</b>	37,88	31,10	<b>34,12</b>
22	8,36	7,58	<b>7,94</b>	23,69	20,91	<b>22,20</b>	35,19	32,12	<b>33,55</b>	35,54	32,73	<b>34,04</b>
23	10,98	9,40	<b>10,09</b>	20,33	20,06	<b>20,18</b>	32,52	31,03	<b>31,68</b>	33,74	32,92	<b>33,27</b>
24	5,39	3,92	<b>4,54</b>	16,60	16,57	<b>16,58</b>	31,12	28,61	<b>29,67</b>	35,27	30,72	<b>32,64</b>
25	10,09	7,07	<b>8,53</b>	22,77	19,29	<b>20,98</b>	34,58	30,43	<b>32,45</b>	36,31	32,34	<b>34,27</b>
26	8,99	5,80	<b>7,29</b>	25,40	22,04	<b>23,61</b>	37,57	34,11	<b>35,72</b>	40,21	37,12	<b>38,57</b>
27	8,81	6,81	<b>7,80</b>	16,04	19,20	<b>17,63</b>	28,62	31,89	<b>30,27</b>	29,87	33,13	<b>31,51</b>
28	8,10	11,07	<b>9,63</b>	19,03	21,76	<b>20,43</b>	27,94	28,24	<b>28,09</b>	31,17	30,53	<b>30,84</b>
29	9,47	8,05	<b>8,73</b>	22,63	21,07	<b>21,83</b>	33,33	31,03	<b>32,14</b>	36,63	33,33	<b>34,92</b>
30	9,34	8,60	<b>8,96</b>	26,07	22,58	<b>24,25</b>	38,52	32,97	<b>35,63</b>	39,30	33,33	<b>36,19</b>
31	6,41	6,09	<b>6,24</b>	18,86	19,87	<b>19,39</b>	28,11	31,09	<b>29,68</b>	30,25	33,97	<b>32,21</b>
32	10,49	9,83	<b>10,15</b>	23,78	24,07	<b>23,92</b>	38,11	35,25	<b>36,66</b>	39,51	36,61	<b>38,04</b>
33	8,28	8,29	<b>8,28</b>	21,66	22,65	<b>22,19</b>	31,85	35,91	<b>34,02</b>	32,48	37,02	<b>34,91</b>
34	5,70	4,74	<b>5,22</b>	22,28	17,37	<b>19,84</b>	28,50	26,32	<b>27,42</b>	29,53	26,84	<b>28,20</b>
35	2,35	1,85	<b>2,10</b>	12,68	13,89	<b>13,29</b>	27,23	22,22	<b>24,71</b>	29,58	24,54	<b>27,04</b>
36	10,82	6,77	<b>8,65</b>	23,13	17,42	<b>20,07</b>	31,34	25,16	<b>28,03</b>	33,96	26,77	<b>30,10</b>
37	5,32	3,81	<b>4,58</b>	18,60	17,30	<b>17,97</b>	28,90	28,03	<b>28,47</b>	31,23	28,72	<b>30,00</b>
38	4,12	0,72	<b>2,30</b>	14,40	15,83	<b>15,16</b>	20,99	23,02	<b>22,07</b>	22,22	24,82	<b>23,61</b>
39	6,06	7,21	<b>6,69</b>	18,18	17,55	<b>17,84</b>	34,47	29,15	<b>31,56</b>	38,26	31,66	<b>34,65</b>
40	5,21	1,92	<b>3,50</b>	17,19	14,42	<b>15,75</b>	23,96	18,75	<b>21,25</b>	24,48	19,23	<b>21,75</b>
41	8,67	4,00	<b>6,33</b>	23,33	26,67	<b>25,00</b>	33,33	30,00	<b>31,67</b>	34,00	30,00	<b>32,00</b>
42	6,98	5,36	<b>6,06</b>	27,91	21,43	<b>24,24</b>	40,70	29,46	<b>34,34</b>	40,70	29,46	<b>34,34</b>
43	6,29	6,98	<b>6,62</b>	29,37	31,01	<b>30,15</b>	44,76	48,84	<b>46,69</b>	45,45	48,84	<b>47,06</b>
<b>Tot.</b>	<b>7,21</b>	<b>5,67</b>	<b>6,41</b>	<b>19,97</b>	<b>18,39</b>	<b>19,14</b>	<b>31,84</b>	<b>29,38</b>	<b>30,55</b>	<b>34,06</b>	<b>31,15</b>	<b>32,54</b>
<b>Tot.Votanti</b>	<b>1.667</b>			<b>4.979</b>			<b>7.947</b>			<b>8.463</b>		

**Risultati Referendum  
Licenziamenti**

Sezioni	Validi	Non Validi	Si		No	
			Voti	%	Voti	%
1	216	19	95	<b>43,98</b>	121	<b>56,02</b>
2	238	32	82	<b>34,45</b>	156	<b>65,55</b>
3	234	9	113	<b>48,29</b>	121	<b>51,71</b>
4	203	22	80	<b>39,41</b>	123	<b>60,59</b>
5	217	33	94	<b>43,32</b>	123	<b>56,68</b>
6	250	27	88	<b>35,20</b>	162	<b>64,80</b>
7	306	24	125	<b>40,85</b>	181	<b>59,15</b>
8	233	14	86	<b>36,91</b>	147	<b>63,09</b>
9	282	42	107	<b>37,94</b>	175	<b>62,06</b>
10	192	28	66	<b>34,38</b>	126	<b>65,63</b>
11	230	20	114	<b>49,57</b>	116	<b>50,43</b>
12	158	17	77	<b>48,73</b>	81	<b>51,27</b>
13	170	14	84	<b>49,41</b>	86	<b>50,59</b>
14	212	20	83	<b>39,15</b>	129	<b>60,85</b>
15	161	22	92	<b>57,14</b>	69	<b>42,86</b>
16	170	28	82	<b>48,24</b>	88	<b>51,76</b>
17	170	12	75	<b>44,12</b>	95	<b>55,88</b>
18	182	27	101	<b>55,49</b>	81	<b>44,51</b>
19	132	25	52	<b>39,39</b>	80	<b>60,61</b>
20	185	5	97	<b>52,43</b>	88	<b>47,57</b>
21	188	14	98	<b>52,13</b>	90	<b>47,87</b>
22	200	10	103	<b>51,50</b>	97	<b>48,50</b>
23	174	14	105	<b>60,34</b>	69	<b>39,66</b>
24	175	12	79	<b>45,14</b>	96	<b>54,86</b>
25	230	15	79	<b>34,35</b>	151	<b>65,65</b>
26	300	12	126	<b>42,00</b>	174	<b>58,00</b>
27	181	21	95	<b>52,49</b>	86	<b>47,51</b>
28	148	9	80	<b>54,05</b>	68	<b>45,95</b>
29	161	15	89	<b>55,28</b>	72	<b>44,72</b>
30	182	12	77	<b>42,31</b>	105	<b>57,69</b>
31	174	17	91	<b>52,30</b>	83	<b>47,70</b>
32	199	22	99	<b>49,75</b>	100	<b>50,25</b>
33	110	8	47	<b>42,73</b>	63	<b>57,27</b>
34	99	9	38	<b>38,38</b>	61	<b>61,62</b>
35	111	5	39	<b>35,14</b>	72	<b>64,86</b>
36	161	13	71	<b>44,10</b>	90	<b>55,90</b>
37	152	25	56	<b>36,84</b>	96	<b>63,16</b>
38	111	12	46	<b>41,44</b>	65	<b>58,56</b>
39	175	27	68	<b>38,86</b>	107	<b>61,14</b>
40	75	12	24	<b>32,00</b>	51	<b>68,00</b>
41	88	8	39	<b>44,32</b>	49	<b>55,68</b>
42	60	8	26	<b>43,33</b>	34	<b>56,67</b>
43	109	19	53	<b>48,62</b>	56	<b>51,38</b>
<b>Tot.</b>	<b>7.704</b>	<b>759</b>	<b>3.421</b>	<b>44,41</b>	<b>4.283</b>	<b>55,59</b>

**% Votanti alle varie Comunicazioni**

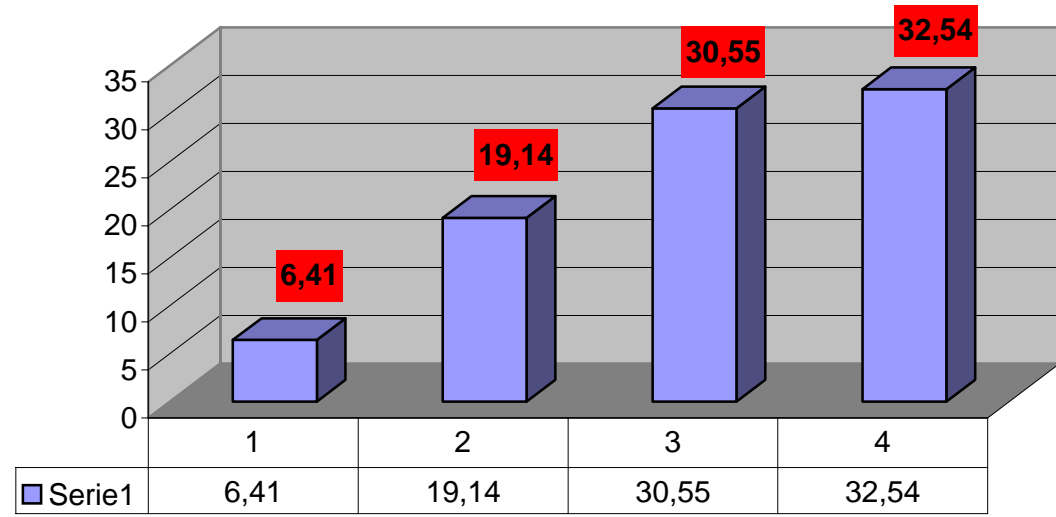

**Ref. Licenziamenti**

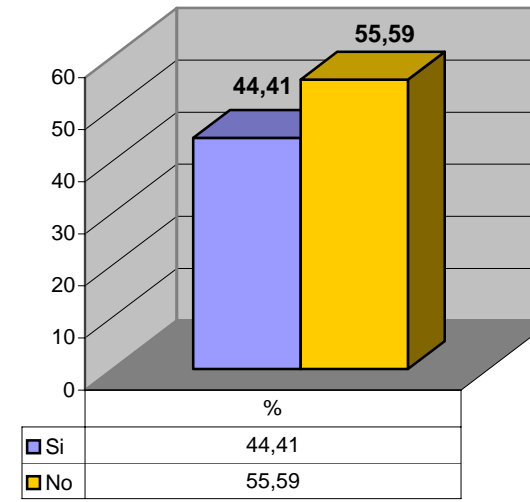

Risultati Referendum Rimborso Spese Consultazioni Elettorali e Referendarie						
Sezioni	Validi	Non Validi	Si		No	
			Voti	%	Voti	%
1	198	38	154	77,78	44	22,22
2	232	38	175	75,43	57	24,57
3	220	22	169	76,82	51	23,18
4	198	27	147	74,24	51	25,76
5	210	36	152	72,38	58	27,62
6	240	38	165	68,75	75	31,25
7	294	35	210	71,43	84	28,57
8	220	27	158	71,82	62	28,18
9	268	49	199	74,25	69	25,75
10	184	34	138	75,00	46	25,00
11	222	25	176	79,28	46	20,72
12	155	19	132	85,16	23	14,84
13	164	20	129	78,66	35	21,34
14	191	40	144	75,39	47	24,61
15	163	19	120	73,62	43	26,38
16	166	30	129	77,71	37	22,29
17	163	19	121	74,23	42	25,77
18	175	35	129	73,71	46	26,29
19	133	24	102	76,69	31	23,31
20	179	7	140	78,21	39	21,79
21	174	27	139	79,89	35	20,11
22	189	17	159	84,13	30	15,87
23	176	15	140	79,55	36	20,45
24	174	11	128	73,56	46	26,44
25	226	14	157	69,47	69	30,53
26	281	20	224	79,72	57	20,28
27	179	21	140	78,21	39	21,79
28	143	14	119	83,22	24	16,78
29	170	9	147	86,47	23	13,53
30	164	27	128	78,05	36	21,95
31	176	14	138	78,41	38	21,59
32	191	26	165	86,39	26	13,61
33	99	12	76	76,77	23	23,23
34	103	10	85	82,52	18	17,48
35	109	6	87	79,82	22	20,18
36	152	20	108	71,05	44	28,95
37	144	30	101	70,14	43	29,86
38	111	11	82	73,87	29	26,13
39	177	25	115	64,97	62	35,03
40	67	17	41	61,19	26	38,81
41	82	10	61	74,39	21	25,61
42	62	6	48	77,42	14	22,58
43	104	22	78	75,00	26	25,00
<b>Tot.</b>	<b>7.428</b>	<b>966</b>	<b>5.655</b>	<b>76,13</b>	<b>1.773</b>	<b>23,87</b>

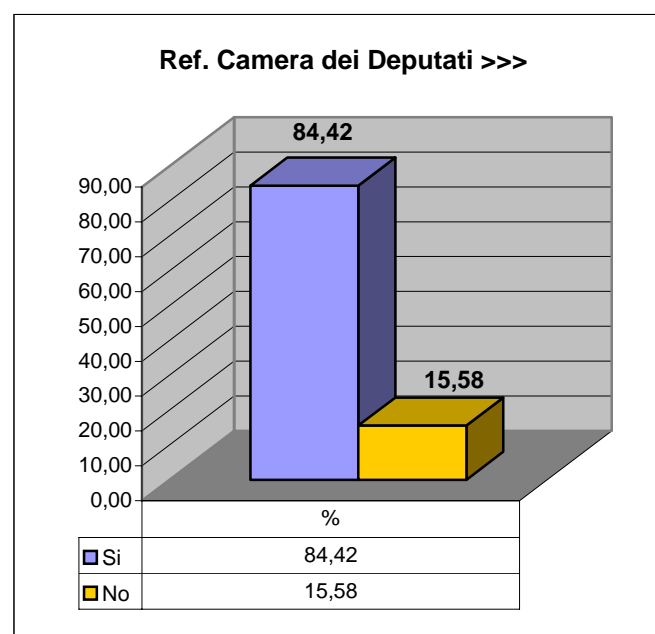
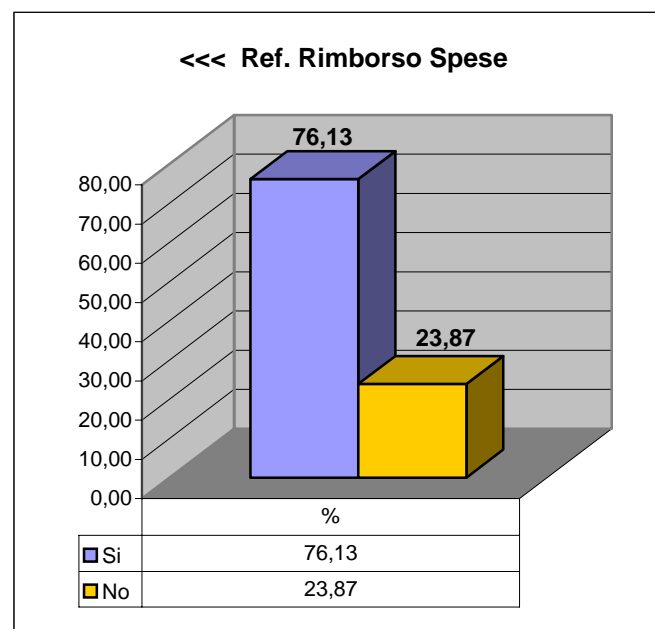

Risultati Referendum Elezione Camera dei Deputati						
Sezioni	Validi	Non Validi	Si		No	
			Voti	%	Voti	%
1	201	34	172	85,57	29	14,43
2	221	45	186	84,16	35	15,84
3	222	23	197	88,74	25	11,26
4	197	30	161	81,73	36	18,27
5	214	35	178	83,18	36	16,82
6	241	39	186	77,18	55	22,82
7	295	35	238	80,68	57	19,32
8	220	27	184	83,64	36	16,36
9	271	51	218	80,44	53	19,56
10	187	31	155	82,89	32	17,11
11	221	27	187	84,62	34	15,38
12	151	24	126	83,44	25	16,56
13	167	18	135	80,84	32	19,16
14	199	33	150	75,38	49	24,62
15	156	28	133	85,26	23	14,74
16	162	35	133	82,10	29	17,90
17	163	19	139	85,28	24	14,72
18	182	27	149	81,87	33	18,13
19	134	25	107	79,85	27	20,15
20	179	12	167	93,30	12	6,70
21	187	15	165	88,24	22	11,76
22	201	9	171	85,07	30	14,93
23	181	12	166	91,71	15	8,29
24	173	11	156	90,17	17	9,83
25	223	20	205	91,93	18	8,07
26	285	25	255	89,47	30	10,53
27	172	27	158	91,86	14	8,14
28	148	9	127	85,81	21	14,19
29	167	15	146	87,43	21	12,57
30	176	20	161	91,48	15	8,52
31	174	16	150	86,21	24	13,79
32	193	27	171	88,60	22	11,40
33	99	17	85	85,86	14	14,14
34	101	10	89	88,12	12	11,88
35	105	10	83	79,05	22	20,95
36	156	19	119	76,28	37	23,72
37	147	29	116	78,91	31	21,09
38	110	13	93	84,55	17	15,45
39	169	32	132	78,11	37	21,89
40	73	13	54	73,97	19	26,03
41	90	9	79	87,78	11	12,22
42	59	8	43	72,88	16	27,12
43	116	17	96	82,76	20	17,24
<b>Tot.</b>	<b>7.488</b>	<b>981</b>	<b>6.321</b>	<b>84,42</b>	<b>1.167</b>	<b>15,58</b>

Risultati Referendum Elezioni del Consiglio Superiore della Magistratura							
Sezioni	Validi	Non		Si		No	
		Validi	Voti	%	Voti	%	
1	186	47	149	80,11	37	19,89	
2	206	58	148	71,84	58	28,16	
3	200	38	156	78,00	44	22,00	
4	185	39	138	74,59	47	25,41	
5	197	50	150	76,14	47	23,86	
6	229	48	147	64,19	82	35,81	
7	267	54	195	73,03	72	26,97	
8	200	42	155	77,50	45	22,50	
9	247	70	179	72,47	68	27,53	
10	159	53	117	73,58	42	26,42	
11	213	31	165	77,46	48	22,54	
12	146	28	120	82,19	26	17,81	
13	153	29	124	81,05	29	18,95	
14	184	47	135	73,37	49	26,63	
15	144	37	102	70,83	42	29,17	
16	148	43	109	73,65	39	26,35	
17	152	26	118	77,63	34	22,37	
18	173	37	132	76,30	41	23,70	
19	126	34	92	73,02	34	26,98	
20	172	14	134	77,91	38	22,09	
21	174	25	135	77,59	39	22,41	
22	180	24	146	81,11	34	18,89	
23	165	25	142	86,06	23	13,94	
24	162	20	126	77,78	36	22,22	
25	195	42	150	76,92	45	23,08	
26	268	32	219	81,72	49	18,28	
27	161	37	135	83,85	26	16,15	
28	138	18	119	86,23	19	13,77	
29	146	27	126	86,30	20	13,70	
30	156	33	132	84,62	24	15,38	
31	168	21	134	79,76	34	20,24	
32	179	38	153	85,47	26	14,53	
33	91	18	74	81,32	17	18,68	
34	91	17	75	82,42	16	17,58	
35	98	15	80	81,63	18	18,37	
36	149	23	104	69,80	45	30,20	
37	138	37	97	70,29	41	29,71	
38	101	21	84	83,17	17	16,83	
39	157	44	106	67,52	51	32,48	
40	62	21	40	64,52	22	35,48	
41	78	12	58	74,36	20	25,64	
42	53	14	35	66,04	18	33,96	
43	103	24	79	76,70	24	23,30	
<b>Tot.</b>	<b>6.900</b>	<b>1.413</b>	<b>5.314</b>	<b>77,01</b>	<b>1.586</b>	<b>22,99</b>	

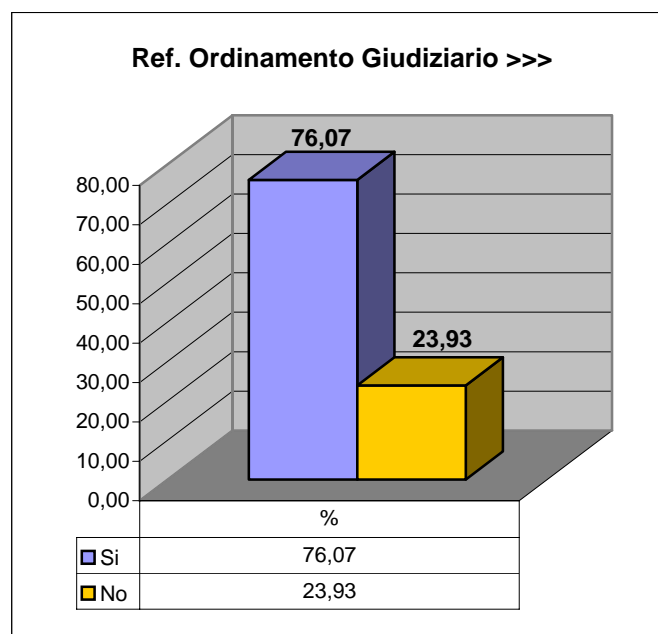
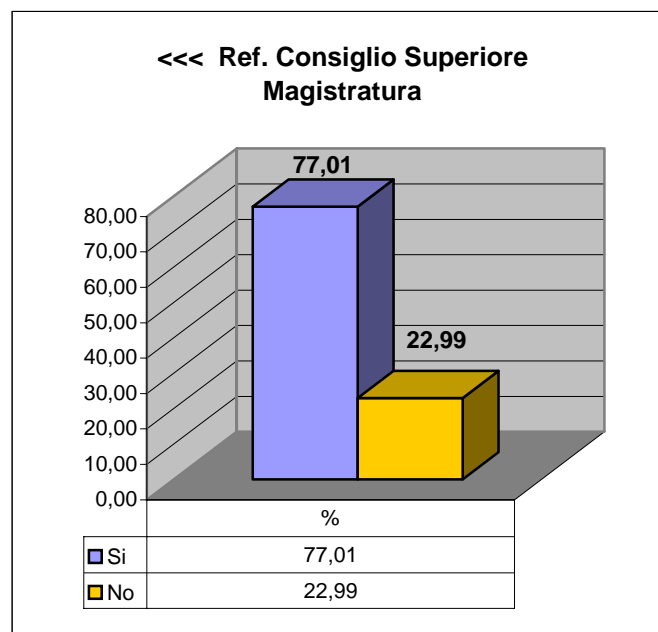

Risultati Referendum Ordinamento Giudiziario							
Sezioni	Validi	Non		Si		No	
		Validi	Voti	%	Voti	%	
1	189	45	145	76,72	44	23,28	
2	210	54	149	70,95	61	29,05	
3	204	34	155	75,98	49	24,02	
4	194	30	143	73,71	51	26,29	
5	197	50	146	74,11	51	25,89	
6	231	46	167	72,29	64	27,71	
7	275	49	197	71,64	78	28,36	
8	212	32	156	73,58	56	26,42	
9	259	58	190	73,36	69	26,64	
10	171	41	132	77,19	39	22,81	
11	214	30	158	73,83	56	26,17	
12	152	22	126	82,89	26	17,11	
13	159	24	132	83,02	27	16,98	
14	189	42	142	75,13	47	24,87	
15	149	34	107	71,81	42	28,19	
16	156	36	122	78,21	34	21,79	
17	154	23	112	72,73	42	27,27	
18	177	32	134	75,71	43	24,29	
19	127	33	96	75,59	31	24,41	
20	176	10	128	72,73	48	27,27	
21	174	25	140	80,46	34	19,54	
22	184	22	147	79,89	37	20,11	
23	166	23	131	78,92	35	21,08	
24	163	17	114	69,94	49	30,06	
25	213	24	155	72,77	58	27,23	
26	275	27	214	77,82	61	22,18	
27	172	28	141	81,98	31	18,02	
28	144	13	127	88,19	17	11,81	
29	149	25	128	85,91	21	14,09	
30	166	25	137	82,53	29	17,47	
31	175	15	142	81,14	33	18,86	
32	183	34	153	83,61	30	16,39	
33	94	16	72	76,60	22	23,40	
34	103	10	75	72,82	28	27,18	
35	99	14	79	79,80	20	20,20	
36	149	23	103	69,13	46	30,87	
37	140	35	102	72,86	38	27,14	
38	104	18	82	78,85	22	21,15	
39	162	39	104	64,20	58	35,80	
40	60	23	42	70,00	18	30,00	
41	78	12	60	76,92	18	23,08	
42	54	13	39	72,22	15	27,78	
43	101	26	79	78,22	22	21,78	
<b>Tot.</b>	<b>7.103</b>	<b>1.232</b>	<b>5.403</b>	<b>76,07</b>	<b>1.700</b>	<b>23,93</b>	

Risultati Referendum Incarichi Extragiudiziari dei Magistrati							
Sezioni	Validi	Non		Si		No	
		Validi	Voti	Voti	%	Voti	%
1	193	41	162	83,94	31	16,06	
2	221	44	171	77,38	50	22,62	
3	208	30	170	81,73	38	18,27	
4	198	26	147	74,24	51	25,76	
5	193	54	160	82,90	33	17,10	
6	236	41	169	71,61	67	28,39	
7	284	38	212	74,65	72	25,35	
8	217	27	173	79,72	44	20,28	
9	257	60	200	77,82	57	22,18	
10	176	37	142	80,68	34	19,32	
11	216	28	168	77,78	48	22,22	
12	152	24	133	87,50	19	12,50	
13	162	20	135	83,33	27	16,67	
14	198	33	150	75,76	48	24,24	
15	153	30	118	77,12	35	22,88	
16	158	33	120	75,95	38	24,05	
17	162	17	131	80,86	31	19,14	
18	177	32	133	75,14	44	24,86	
19	128	32	101	78,91	27	21,09	
20	178	9	146	82,02	32	17,98	
21	178	22	145	81,46	33	18,54	
22	186	20	156	83,87	30	16,13	
23	164	27	142	86,59	22	13,41	
24	168	13	131	77,98	37	22,02	
25	207	32	178	85,99	29	14,01	
26	277	23	230	83,03	47	16,97	
27	176	23	158	89,77	18	10,23	
28	143	15	122	85,31	21	14,69	
29	160	16	144	90,00	16	10,00	
30	169	24	149	88,17	20	11,83	
31	173	18	145	83,82	28	16,18	
32	187	30	162	86,63	25	13,37	
33	93	16	79	84,95	14	15,05	
34	96	17	83	86,46	13	13,54	
35	101	12	86	85,15	15	14,85	
36	153	19	117	76,47	36	23,53	
37	146	31	105	71,92	41	28,08	
38	100	22	81	81,00	19	19,00	
39	164	37	122	74,39	42	25,61	
40	60	23	41	68,33	19	31,67	
41	80	10	58	72,50	22	27,50	
42	58	10	44	75,86	14	24,14	
43	102	25	82	80,39	20	19,61	
<b>Tot.</b>	<b>7.208</b>	<b>1.141</b>	<b>5.801</b>	<b>80,48</b>	<b>1.407</b>	<b>19,52</b>	

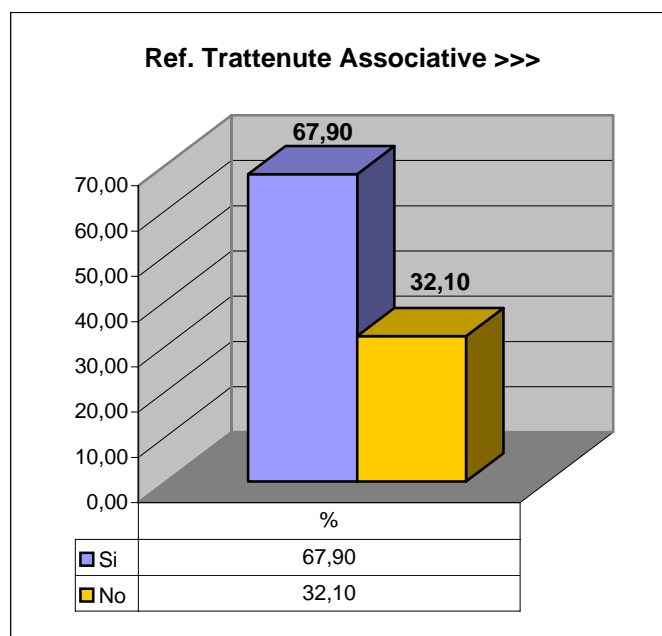
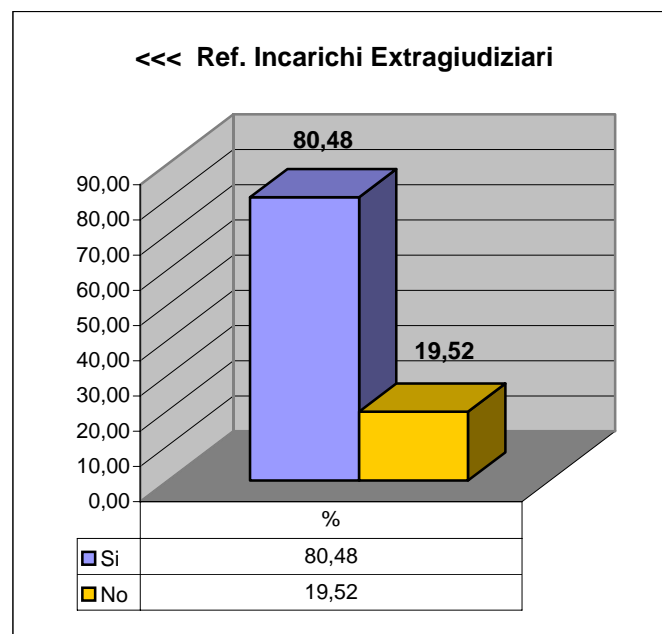

Risultati Referendum Trattenute Associative							
Sezioni	Validi	Non		Si		No	
		Validi	Voti	Voti	%	Voti	%
1	203	32	141	69,46	62	30,54	
2	226	43	156	69,03	70	30,97	
3	219	25	137	62,56	82	37,44	
4	193	30	129	66,84	64	33,16	
5	207	42	135	65,22	72	34,78	
6	250	26	142	56,80	108	43,20	
7	292	31	176	60,27	116	39,73	
8	218	29	146	66,97	72	33,03	
9	261	57	160	61,30	101	38,70	
10	183	35	112	61,20	71	38,80	
11	223	24	146	65,47	77	34,53	
12	152	22	109	71,71	43	28,29	
13	161	23	113	70,19	48	29,81	
14	206	26	138	66,99	68	33,01	
15	159	26	114	71,70	45	28,30	
16	168	28	114	67,86	54	32,14	
17	167	15	110	65,87	57	34,13	
18	178	31	133	74,72	45	25,28	
19	129	27	88	68,22	41	31,78	
20	173	14	123	71,10	50	28,90	
21	181	17	128	70,72	53	29,28	
22	192	14	140	72,92	52	27,08	
23	170	19	132	77,65	38	22,35	
24	161	16	109	67,70	52	32,30	
25	215	22	143	66,51	72	33,49	
26	273	29	194	71,06	79	28,94	
27	171	32	127	74,27	44	25,73	
28	143	15	109	76,22	34	23,78	
29	164	15	132	80,49	32	19,51	
30	164	28	121	73,78	43	26,22	
31	176	15	133	75,57	43	24,43	
32	191	27	158	82,72	33	17,28	
33	102	14	64	62,75	38	37,25	
34	102	9	69	67,65	33	32,35	
35	105	9	63	60,00	42	40,00	
36	155	17	96	61,94	59	38,06	
37	141	35	77	54,61	64	45,39	
38	109	13	73	66,97	36	33,03	
39	170	31	102	60,00	68	40,00	
40	69	18	44	63,77	25	36,23	
41	81	11	54	66,67	27	33,33	
42	60	8	33	55,00	27	45,00	
43	101	25	77	76,24	24	23,76	
<b>Tot.</b>	<b>7.364</b>	<b>1.025</b>	<b>5.000</b>	<b>67,90</b>	<b>2.364</b>	<b>32,10</b>	